

A1 in Northumberland: Morpeth to Ellingham

Scheme Number: TR010041

6.6 Environmental Statement – Figure 9.5 Otter and Water Vole Survey Locations

Part B

APFP Regulation 5(2)(a)

Planning Act 2008

Infrastructure Planning (Applications: Prescribed
Forms and Procedure) Regulations 2009

June 2020

Infrastructure Planning

Planning Act 2008

The Infrastructure Planning (Applications: Prescribed Forms and Procedure) Regulations 2009

The A1 in Northumberland: Morpeth to Ellingham Development Consent Order 20[xx]

Environmental Statement – Figures

Regulation Reference:	APFP Regulation 5(2)(a)
Planning Inspectorate Scheme Reference	TR010041
Application Document Reference	TR010041/APP/6.6
Author:	A1 in Northumberland: Morpeth to Ellingham Project Team, Highways England

Version	Date	Status of Version
Rev 0	June 2020	Application Issue

Document Path: \\uk.wspgroup.com\central data\Projects\700441\xt\70044137 - CDF R\IP A1 in Northumberland S3&4 A2E\02 WPI\EC Ecology\GIS\Mxd\Water Vole\Figure 9.5 - Otter and Water Vole Survey Locations - P23 - UPDATE.mxd
Date Saved: 19/06/2020 10:21:43
User Name: UKGDH001

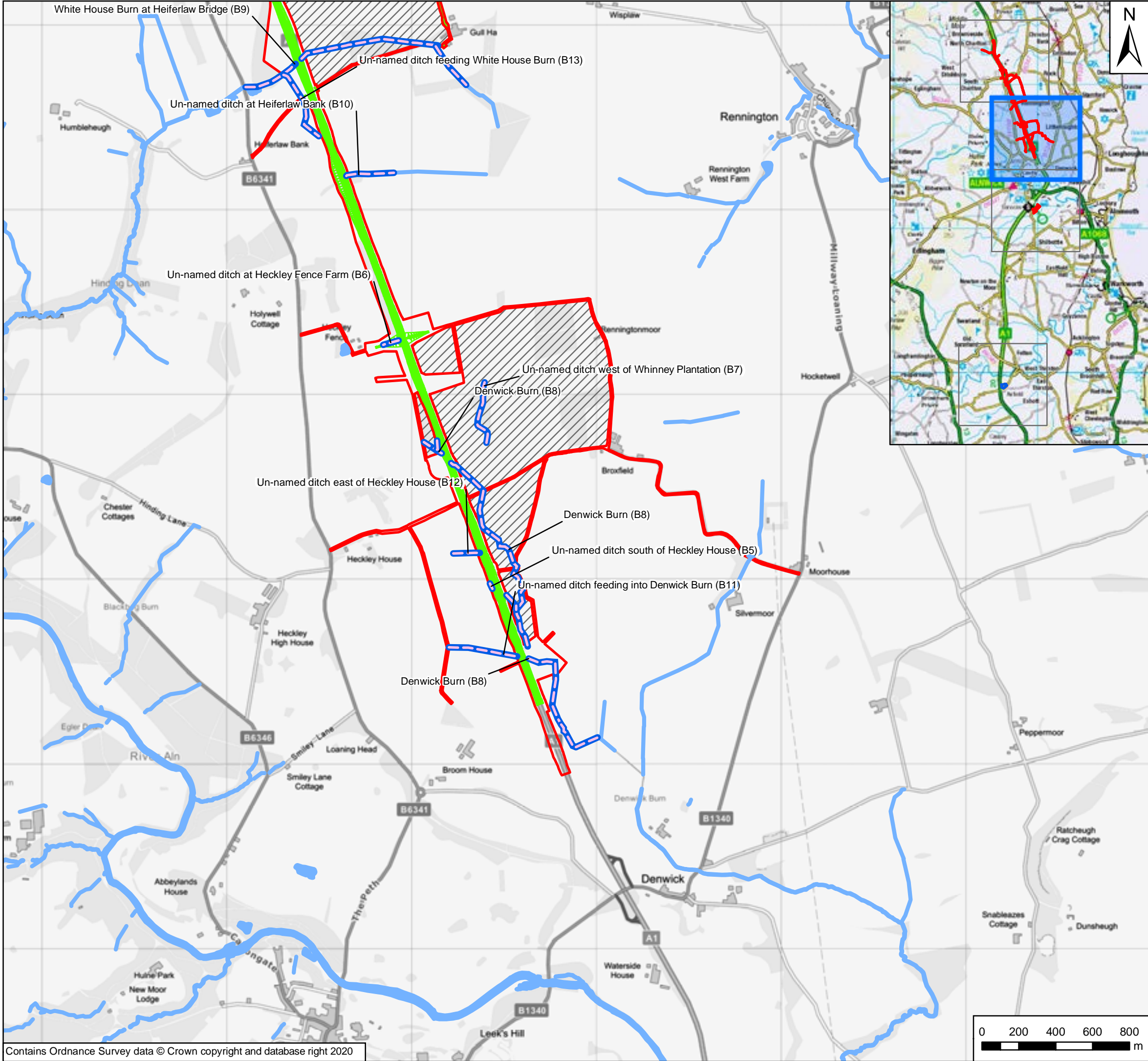

Order Limits

Areas Excluded from Order Limits

General Arrangement

Extent of Otter and Water Vole Survey Areas

Watercourse

Waterbody

N

P04	June 2020	Fourth Issue	JR	PH	DC
P03	13/02/20	Third Issue	JR	PH	DC
P02	29/11/19	Second Issue	JR	PH	DC
P01	29/10/19	First Issue	JR	PH	DC
Rev	Date	Description	By	Chk'd	App'd

Client

Project Title

A1 in Northumberland: Morpeth to Ellingham

Drawing Title

Figure 9.5 Otter and Water Vole Survey Locations
Page 1 of 4

Scale	1:20,000	Drawn	JR	Checked	PH	Approved	DC	Authorised	DM
Original Size	A3	Date	29/10/19	Date	29/10/19	Date	29/10/19	Date	29/10/19

Drawing Status

For Information

Suitability

S1

Drawing Number	HE551459	Originator	WSP	Volume	6.6	Project Ref. No.	70044137
A2E	RP	LE	2130			Revision	P04
Location	Type	Role	Number				

Contains Ordnance Survey data © Crown copyright and database right 2020

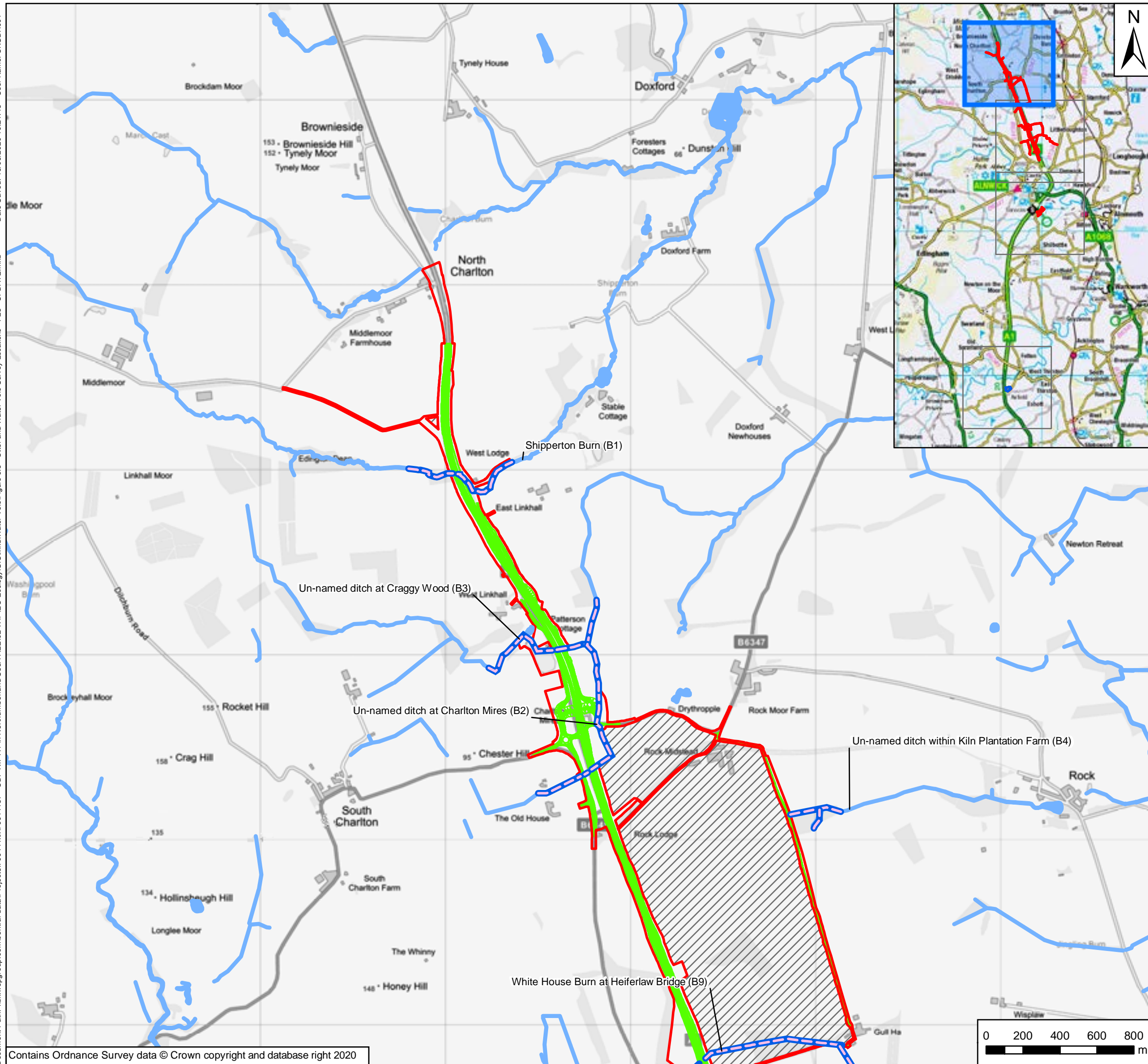

Key

- Order Limits
- Areas Excluded from Order Limits
- General Arrangement
- Extent of Otter and Water Vole Survey Areas
- Watercourse
- Waterbody

P04	June 2020	Fourth Issue	JR	PH	DC
P03	13/02/20	Third Issue	JR	PH	DC
P02	29/11/19	Second Issue	JR	PH	DC
P01	29/10/19	First Issue	JR	PH	DC
Rev	Date	Description	By	Chk'd	App'd

Client



Project Title

A1 in Northumberland: Morpeth to Ellingham

Drawing Title

Figure 9.5 Otter and Water Vole Survey Locations
Page 2 of 4

Scale 1:20,000	Drawn JR	Checked PH	Approved DC	Authorised DM
Original Size A3	Date 29/10/19	Date 29/10/19	Date 29/10/19	Date 29/10/19
Drawing Status For Information				Suitability S1
Drawing Number Project HE551459		Originator WSP	Volume 6.6	Project Ref. No. 70044137
A2E Location		RP Type	LE Role	Revision P04
			2130 Number	

Document Path: \\uk.wspgroup.com\central data\Projects\700441\xt\70044137 - CDF R\IP A1 in Northumberland S3&4 A2E\02 W\PIEC Ecology\GIS\Mxd\Water Vole\Figure 9.5 - Otter and Water Vole Survey Locations - P23 - UPDATE.mxd
Date Saved: 19/06/2020 10:21:43 User Name: UKGDH001

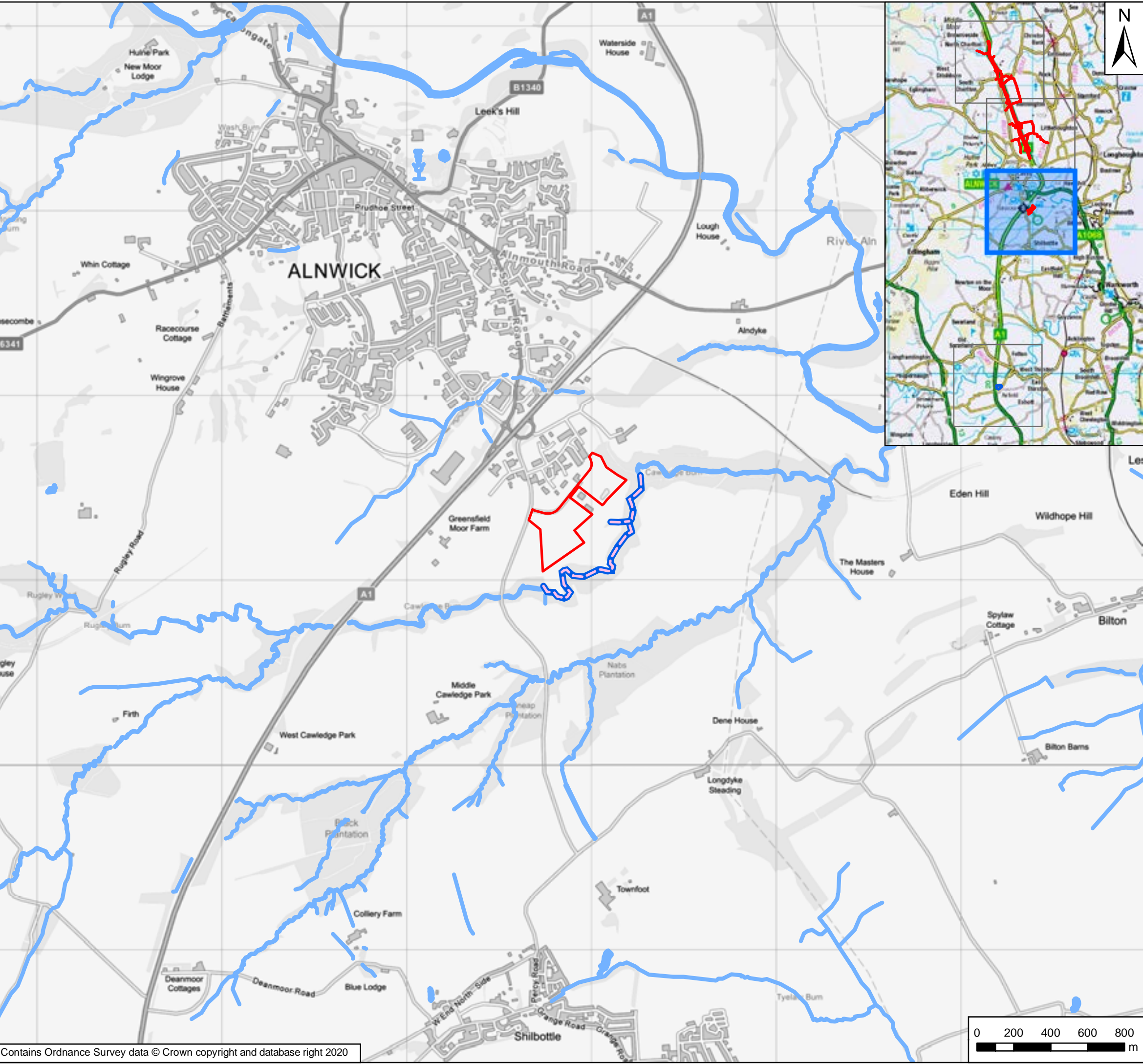

N

Order Limits

Extent of Otter and Water Vole Survey Areas

Watercourse

Waterbody

P04	June 2020	Fourth Issue	JR	PH	DC
P03	13/02/20	Third Issue	JR	PH	DC
P02	29/11/19	Second Issue	JR	PH	DC
P01	29/10/19	First Issue	JR	PH	DC
Rev	Date	Description	By	Chk'd	App'd

Client

Project Title

A1 in Northumberland: Morpeth to Ellingham

Drawing Title

Figure 9.5 Otter and Water Vole Survey Locations
Page 3 of 4

Scale	1:20,000	Drawn	JR	Checked	PH	Approved	DC	Authorised	DM
Original Size	A3	Date	29/10/19	Date	29/10/19	Date	29/10/19	Date	29/10/19

Drawing Status

For Information

Suitability

S1

Drawing Number	HE551459	Originator	WSP	Volume	6.6	Project Ref. No.	70044137
A2E	RP	LE	2130			Revision	P04
Location	Type	Role	Number				

Contains Ordnance Survey data © Crown copyright and database right 2020

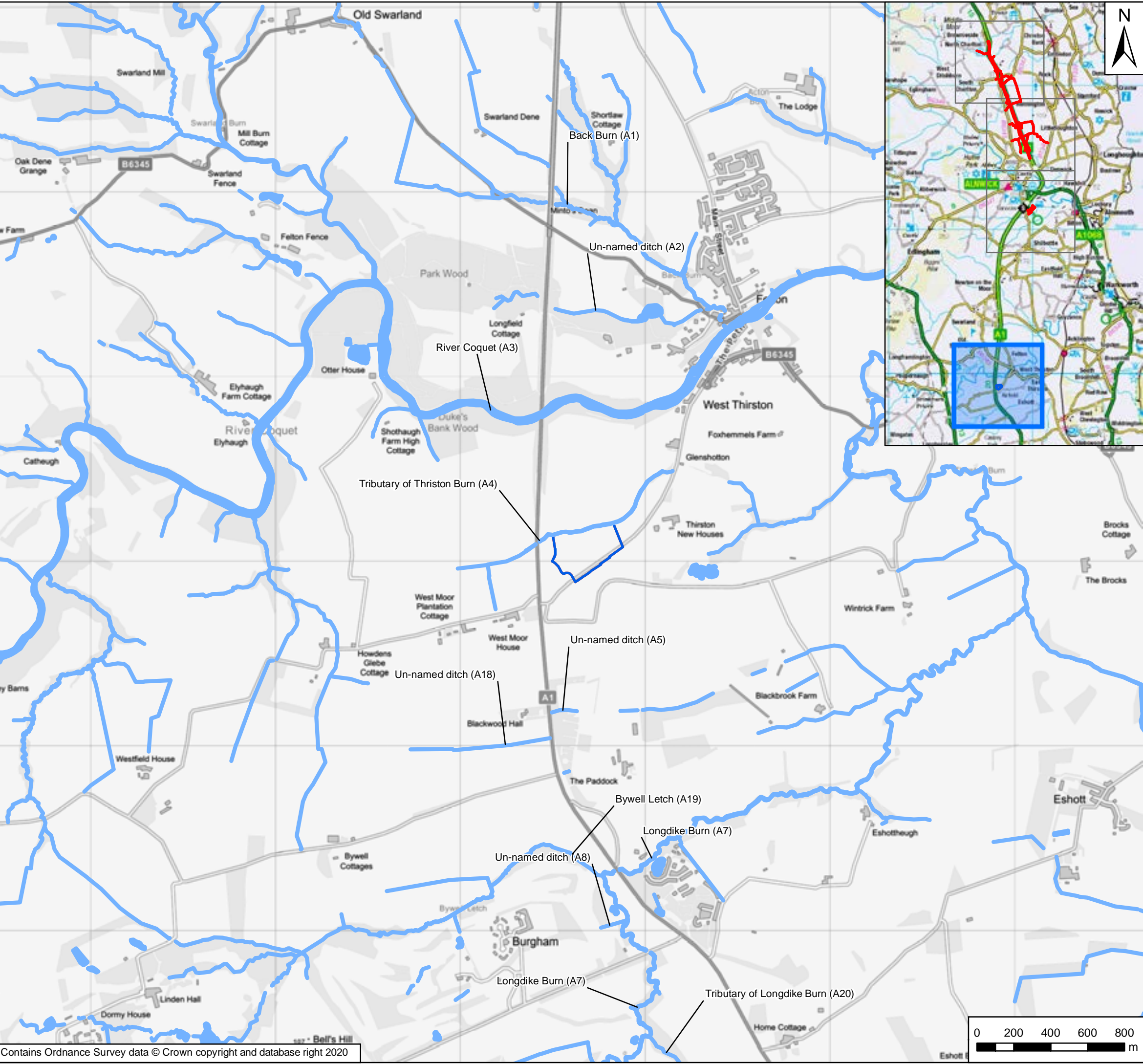

N

Order Limits

Main Compound

Watercourse

Waterbody

P04	June 2020	Fourth Issue	JR	PH	DC
P03	13/02/20	Third Issue	JR	PH	DC
P02	29/11/19	Second Issue	JR	PH	DC
P01	29/10/19	First Issue	JR	PH	DC
Rev	Date	Description	By	Chk'd	App'd

Client

Project Title

A1 in Northumberland: Morpeth to Ellingham

Drawing Title

Figure 9.5 Otter and Water Vole Survey Locations
Page 4 of 4

Scale	1:20,000	Drawn	JR	Checked	PH	Approved	DC	Authorised	DM
Original Size	A3	Date	29/10/19	Date	29/10/19	Date	29/10/19	Date	29/10/19

Drawing Status

For Information

Suitability

S1

Drawing Number	HE551459	Originator	WSP	Volume	6.6	Project Ref. No.	70044137
Location	A2E	Type	RP	Role	LE	Revision	P04
				2130	Number		

Contains Ordnance Survey data © Crown copyright and database right 2020

© Crown copyright 2020.

You may re-use this information (not including logos) free of charge in any format or medium, under the terms of the Open Government Licence. To view this licence: visit www.nationalarchives.gov.uk/doc/open-government-licence/ write to the Information Policy Team, The National Archives, Kew, London TW9 4DU, or email psi@nationalarchives.gsi.gov.uk.

This document is also available on our website at www.gov.uk/highways

If you have any enquiries about this document A1inNorthumberland@highwaysengland.co.uk or call 0300 470 4580*.

*Calls to 03 numbers cost no more than a national rate call to an 01 or 02 number and must count towards any inclusive minutes in the same way as 01 and 02 calls.

These rules apply to calls from any type of line including mobile, BT, other fixed line or payphone. Calls may be recorded or monitored.

Registered office Bridge House, 1 Walnut Tree Close, Guildford GU1 4LZ
Highways England Company Limited registered in England and Wales number 09346363